

Notices to Mariners, SWEDEN Swedish Maritime Administration



Areas in Swedish Notices to Mariners



SWEDISH MARITIME
ADMINISTRATION

NtM-Editorial office
Swedish Maritime Administration
601 78 Norrköping

Sweden
Tel: 0771 630 605
E-mail: ufs@sjofartsverket.se

Publisher:
Hydrographer Patrik Wiberg

ANNOUNCEMENTS

No Announcements in this booklet.

NOTICES

Areas without notices in this booklet

Bay of Bothnia
The Quark
Sea of Bothnia
Gulf of Finland
Gulf of Riga
South-Eastern Baltic
South-Western Baltic
The Sound
The Belts
Inshore waters
not area bound

Sea of Åland and Archipelago Sea

* 16756

Chart: 536, 611

Sweden. Sea of Åland and Archipelago Sea. Norrtälje. Väddö. Barnens ö. Urfjärden. Anchoring prohibited. Power driven vessels prohibited.

Insert	area where anchoring is prohibited within a)	a)	59-55,75N	018-55,55E
Insert	text 'Power driven vessels prohibited'	b)		

Bsp Stockholm N 2022/s21

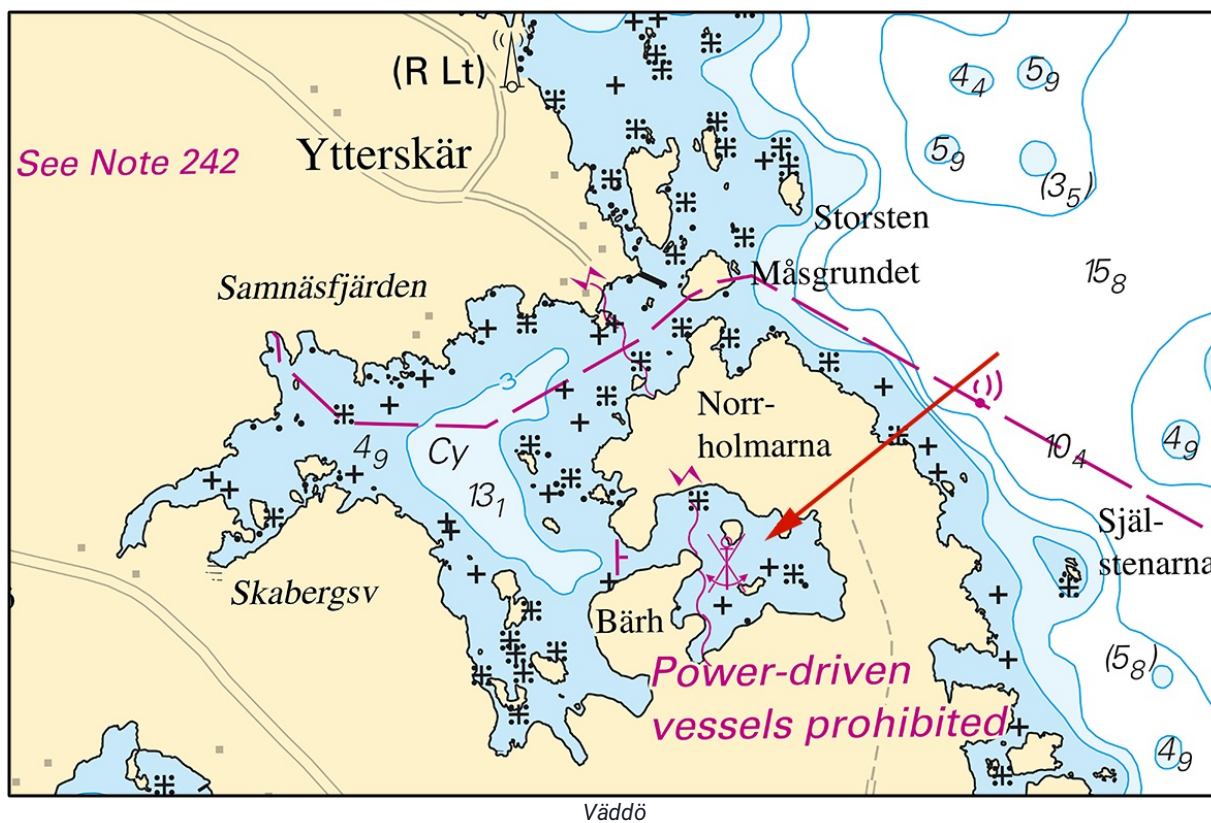

Länsstyrelsen i Stockholms län. Publ. 20 Jul 2022

*** 16951 (T)****Chart: 536****Sweden. Sea of Åland and Archipelago Sea. Öregrund. Svartklubben. Lighthouse rebuilding.**

Time: Until further notice

A number of lighthouses in the area around Singö and Svartklubben are being rebuilt.

The lighthouses may be extinguished during the renovation.

Lighthouses under rebuilding characteristic

Järnklubben Övre	Iso R 2s	a)	60-12,271N	018-46,009E
Järnklubben Nedre	Q R	b)	60-12,235N	018-46,155E
Tolvöreggrund	Q	c)	60-15,457N	018-37,649E

Not shown in ENC.

Adm. LoL C6260-1

Adm. LoL C6279

Adm. LoL C6279-1

Bsp Stockholm N 2022/s15, s19

*Sjöfartsverket. Publ. 20 Jul 2022***Northern Baltic***** 16748****Chart: 6145****Sweden. Northern Baltic. Tyresö. Vissvassfjärden. Dyviksudd. Toilet waste station withdrawn. Buoyage.**Expired notices: [2010:322/6679](#)

Delete	Super-buoy	FIY 3s 3M	59-11,07N	018-23,75E
---------------	------------	-----------	-----------	------------

BSP Stockholm M 2022/s34

*Transportstyrelsen, Norrköping. Publ. 20 Jul 2022**** 16950 (T)****Chart: 6142****Sweden. Northern Baltic. Stockholm. Lagnö. Tynningö. Light 'Lagnögrund' unlit.**

Light 'Lagnögrund FI(3) WRG 4s'	59-21,516N	018-24,903E
---------------------------------	------------	-------------

Adm LoL. C6571

BSP Stockholm M 2022/s15, s21, s46

*Sjöfartsverket. Publ. 20 Jul 2022***Lake Mälaren and Södertälje Canal***** 16864 (T)****Chart: 6141****Sweden. Lake Mälaren and Södertälje Canal. Stockholm. Lilla Essingen. Works.**

Time: August 8, 2022 - April 30, 2023.

An area is being reclaimed north of Lilla Essingen. The work includes dredging operations. A silt curtain is laid out at the area boundary to prevent turbidity in the water during the construction period.

Mariners are advised to pass the area with caution and keep sharp lookout for obstacles in the water at the work area.

Contact site manager: +46 (0)70 424 07 73 or +46(0)70 291 62 35.

Work area bound by lines joining following positions:	a)	59-19,579N	017-59,929E
	b)	59-19,647N	018-00,042E
	c)	59-19,635N	018-00,095E
	d)	59-19,629N	018-00,098E
	e)	59-19,561N	017-59,971E

Bsp Mälaren - Hjälmarén 2020/s50



Lilla Essingen

*** 16953****Chart: 113****Sweden. Lake Mälaren and Södertälje Canal. Västerås. Notudden. Beacon withdrawn.**

Delete	beacon tower with flood light	59-36,111N	016-34,155E
--------	-------------------------------	------------	-------------

Bsp Mälaren - Hjälmarén 2020/s58

Transportstyrelsen. Publ. 20 Jul 2022

Central Baltic*** 16921 (T)****Chart: 623****Sweden. Central Baltic. Loftahammar. Competition "Loftahammar Endurance Day". Closed areas.**

Time: August 6, 2022. 0945 - 1630 LT

Competition Loftahammar Endurance Day is located in an area west and southwest of Loftahammar. Fairways between Hultö - Björkö and Rågö - Kalvö are prohibited during the stated times.

Security boats will maintain watch on VHF CH 16.

Area	Time			
Hultö - Rågö	0945 - 1130 LT	a)	57-52,927N	016-38,050E
Rågö - Kalvö	1100 - 1630 LT	b)	57-52,125N	016-43,886E

Not shown in ENC.

Bsp Ostkusten 2021/s48, s49, s50, s51

Länsstyrelsen Kalmar. Publ. 20 Jul 2022

*** 16934 (T)****Chart: 731****Sweden. Central Baltic. Gotland. Fårösund. Swimming competition July 30.**

Time: July 30, from 11:00 LT.

Swimming competition is ongoing during the above stated time between positions below.

Swimming competition between a) - b)	a)	57-52,102N	019-04,741E
	b)	57-51,796N	019-03,613E

Fårösunds båtklubb. Publ. 20 Jul 2022

Southern Baltic

* 16943

Chart: 7421

Sweden. Southern Baltic. Karlshamn. Stillerydshamnen. Swept area.

Insert	swept area 8,2 m (2018) as shown	56-09,458N	014-49,098E
--------	----------------------------------	------------	-------------

Bsp Hanöbukten 2022/s46

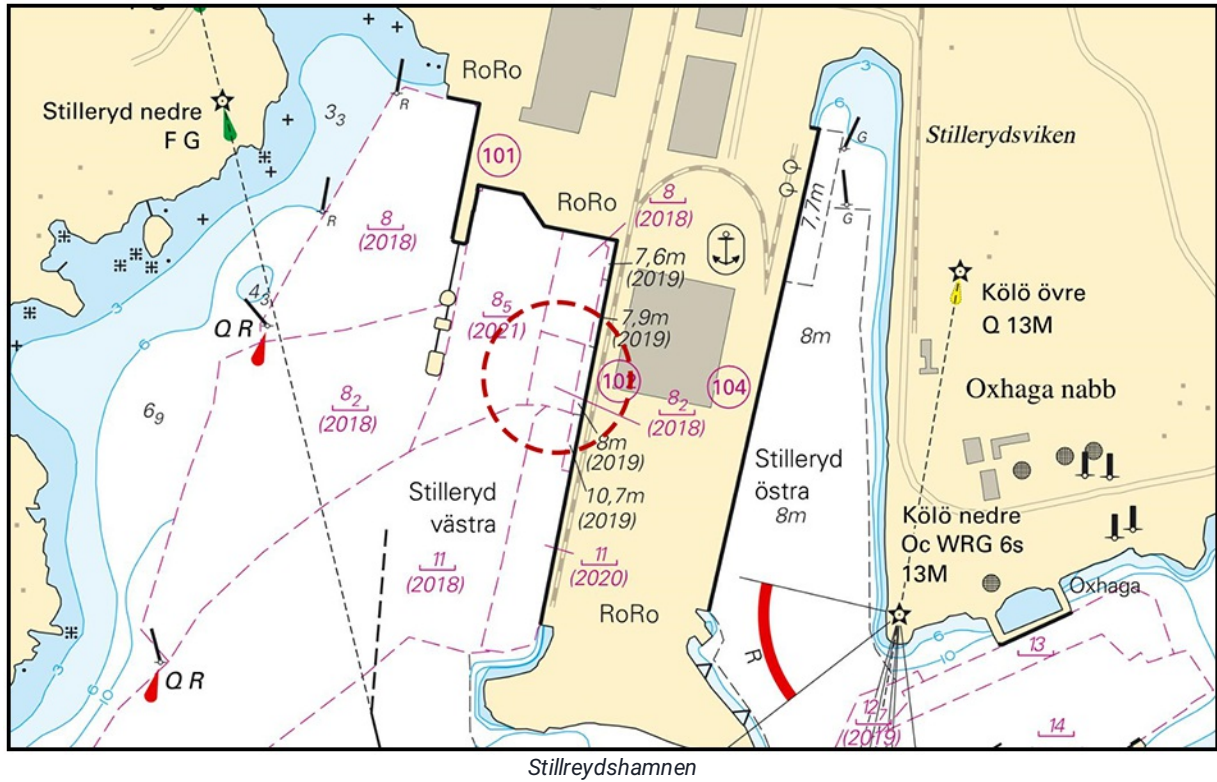

Sjöfartsverket. Publ. 19 Jul 2022

Kattegat

*** 16881**

Chart: 9321

Sweden. Kattegat. Tjörn. Älgöfjorden. Tärneskär. Underwater rock.

Insert	underwater rock	57-54,436N	011-39,179E
--------	-----------------	------------	-------------

Bsp Västkusten S 2021/s42

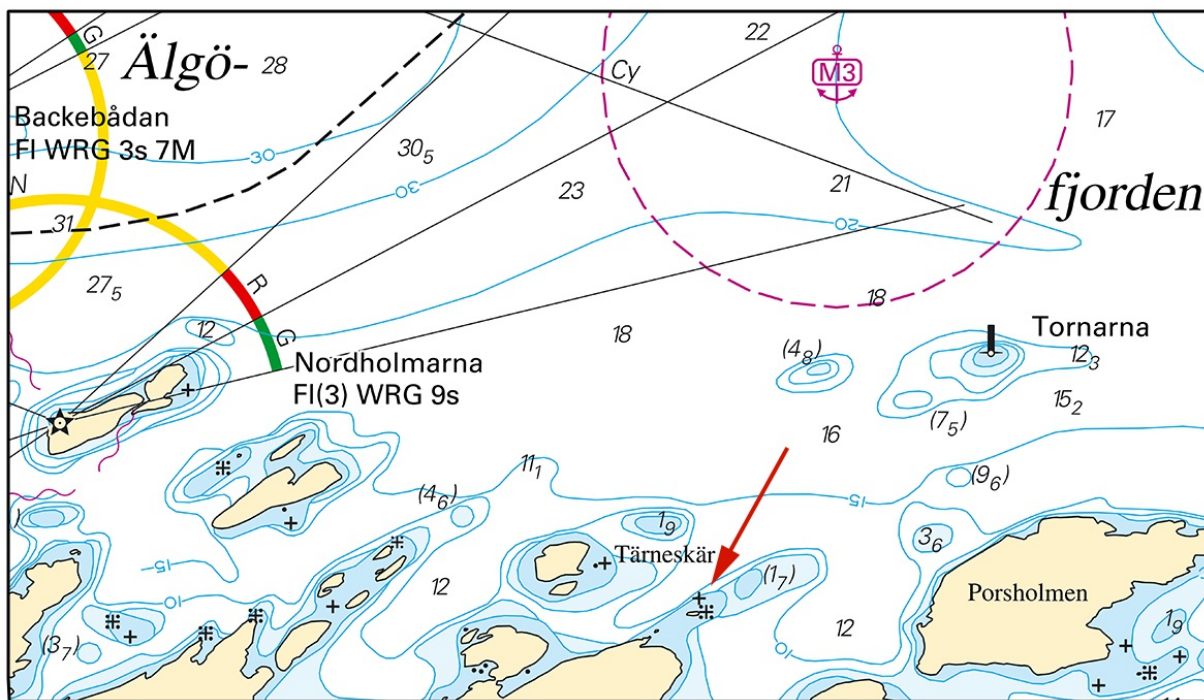

Underwater rock. Tärneskär

Sjöfartsverket. Publ. 20 Jul 2022

*** 16945 (T)**

Chart: 92, 923, 924

Sweden. Kattegat. W of Halmstad. Ringenäs. Firing exercises. August 9, 2022.

Firing will take place at R41A Ringenäs firing range during stated times. The dangerous area extends from the shore according to the table below. A light on shore, VQ W, will be shown during firing.

For further information call +46 35 266 39 55, +46 35 536 77.

Date	Hours	Range
August 9	0900 - 1600 LT	1.6 M

Position: Approx.	56-40,8N	012-38,6E	Firing restriction area R41 A RINGENÄS
-------------------	----------	-----------	--

Not shown in ENC.

Bsp Västkusten S 2021/s28, s29, s30

Försvarsmakten. Publ. 20 Jul 2022

*** 16947****Chart: 1352, 9312****Sweden. Kattegat. Göteborg. River 'Göta älv'. Outside L Bommens hamn. Depth.**

Insert	depth 3,6 m	57-42,743N	011-57,866E
---------------	-------------	------------	-------------

Bsp Västkusten S 2021/s59, Trollhätte kanal - Dalslands kanal 2020/s06

Sjöfartsverket. Publ. 19 Jul 2022

Skagerrak

*** 16853****Chart: 937****Sweden. Skagerrak. Strömstad. Pipelines.**

Insert	submarine pipeline a) - g)	a)	58-55,864N	011-11,727E
		b)	58-55,653N	011-10,845E
		c)	58-55,428N	011-10,108E
		d)	58-55,559N	011-09,670E
		e)	58-55,805N	011-09,925E
		f)	58-56,037N	011-09,664E
		g)	58-56,395N	011-10,138E
Insert	submarine pipeline between c) and h)	h)	58-55,663N	011-09,259E
Insert	submarine pipeline i) - k)	i)	58-56,357N	011-10,007E
		j)	58-56,496N	011-09,924E
		k)	58-56,970N	011-10,341E

Bsp Västkusten N 2021/s06, s09, s35

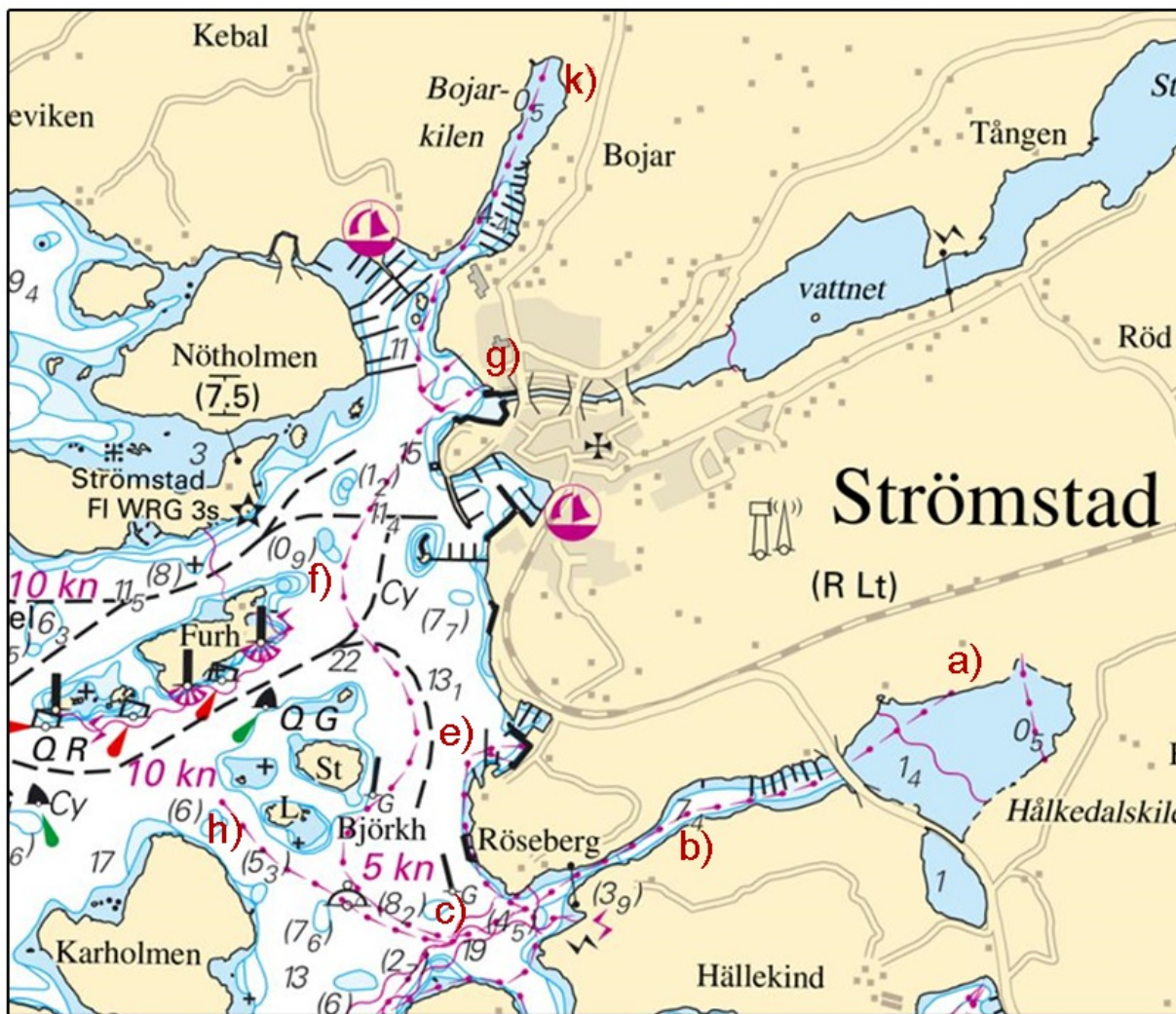

Pipeline. Strömstad

Strömstad kommun. Publ. 20 Jul 2022

* 16940

Chart: 932

Sweden. Skagerrak. E of Tjörn. Hakefjord. E of Mitholmarna. Marine farm. Buoyage.

Insert	special purpose spar buoy	a)	57-57,931N	011-44,994E
Insert	special purpose spar buoy	b)	57-57,923N	011-45,021E
Insert	special purpose spar buoy	c)	57-57,875N	011-44,976E
Insert	special purpose spar buoy	d)	57-57,884N	011-44,994E
Insert	marine farm area a) - d)			

Bsp Västkusten S 2021/s15

Länsstyrelsen / Transportstyrelsen. Publ. 20 Jul 2022

*** 16944**

Chart: 933

Sweden. Skagerrak. Byfjorden. Frölandshamnen. Dredged area. Foul ground.

Amend	dredged areas 11,7 m (2017) to dredged area 11,4 m (2017) as shown	a)	58-20,200N	011-52,000E
Delete	foul ground b) - d)	b)	58-20,295N	011-52,391E
		c)	58-20,378N	011-52,443E
		d)	58-20,365N	011-52,709E

Bsp Västkusten N 2021/s37

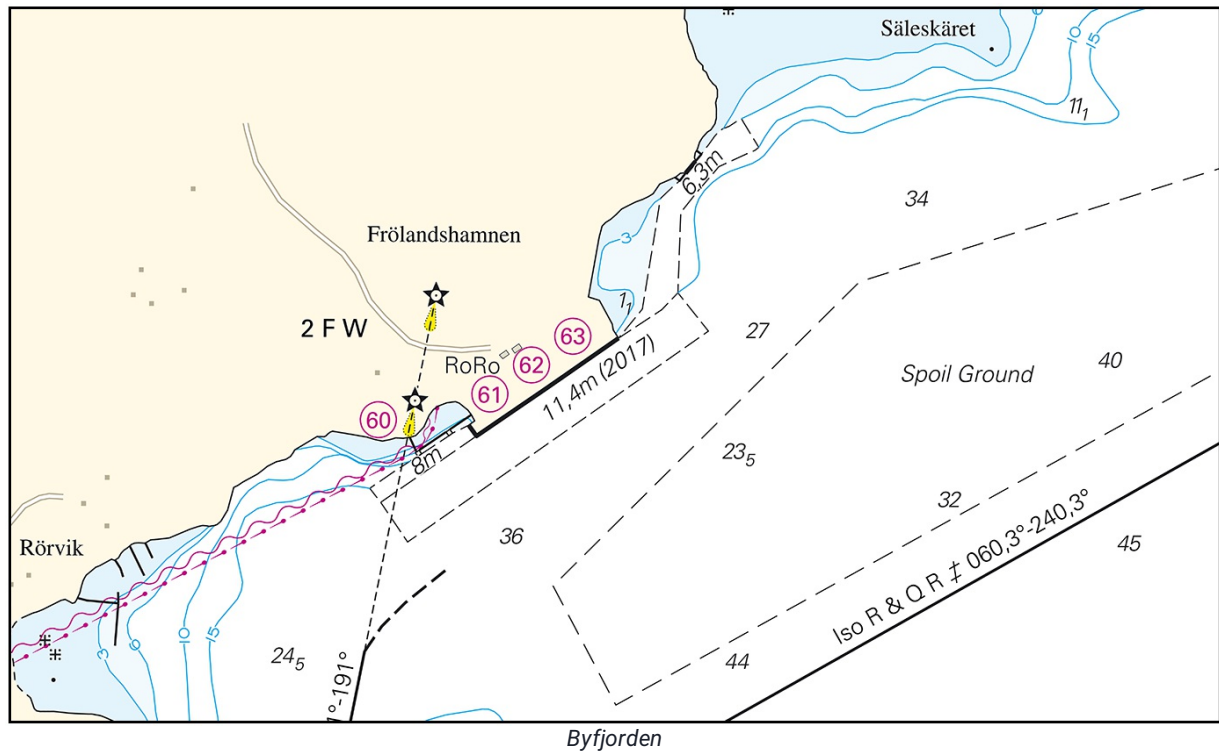

Sjöfartsverket. Publ. 19 Jul 2022

* 16948

Chart: 937

Sweden. Skagerrak. Fairway to Port of Strömstad. Bulthålan. Depths.

Hydrographic surveys outside Port of Strömstad has shown other depths than charted. Important amendments are presented in the table below, and will be published in the next print of the affected chart. The changes are available as an ENC update

Delete	depth 3,4 m and adjust depth contours as shown	a)	58-56,186N	011-06,379E	Bulthålan
Insert	depth 7,6 m	b)	58-56,221N	011-06,406E	
Insert	depth 10,1 m	c)	58-56,185N	011-06,341E	

Bsp Västkusten N 2021/s09, s35

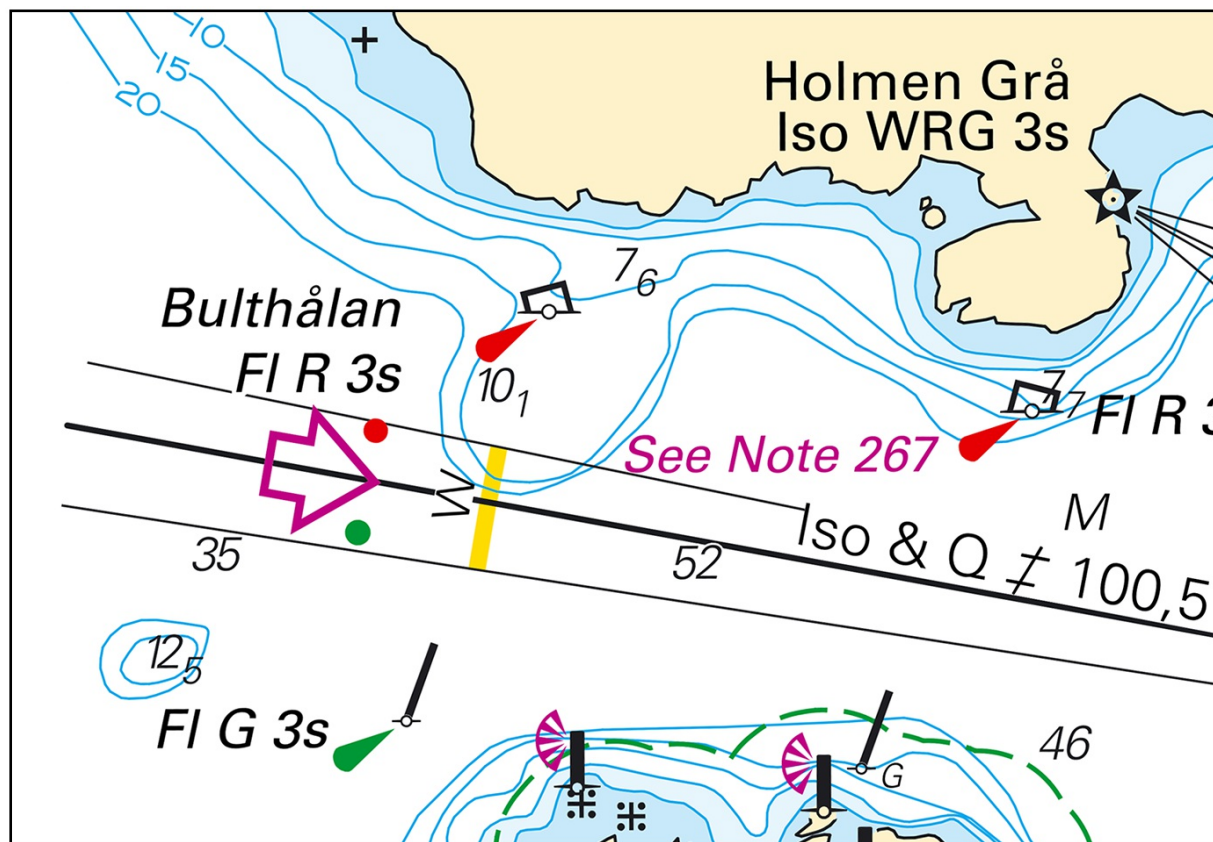

Fairway to Port of Strömstad - Bulthålan

Sjöfartsverket. Publ. 19 Jul 2022

Lake Vänern and Trollhätte Canal

*** 16909 (T)**

Chart: 135

Sweden. Lake Vänern and Trollhätte Canal. Lidköping. Closed area. Jet ski competition.

Date	Time
August 5	1300 - 2000 LT
August 6	0800 - 1800 LT
August 7	1000 - 1600 LT

The area marked on chartlet will be temporarily closed for traffic during the stated time. The prohibition does not apply to race- or safety boats.

Closed area between a) - d)	a)	58-30,90N	013-10,74E
	b)	58-30,60N	013-11,34E
	c)	58-30,24N	013-11,10E
	d)	58-30,60N	013-10,50E

Bsp Vänern 2022/s49

Länsstyrelsen Västra Götaland. Publ. 20 Jul 2022